

STURBRIDGE LAKES ARCHITECTURAL CONTROL COMMITTEE

APPLICATION FOR CHANGE OR ALTERATION

NAME MIKE D GENOVESE DATE 7/30/19

ADDRESS 174 WILLIAM FEATHER DRIVE PHONE 828-302-5955

EMAIL MIKEDGENOVESE@GMAIL.COM
 (your address will be added to the email alert list and you will receive approval notification by email)

Note: This completed form will be available for for viewing on theLaker.net

1. Draw a simple sketch below to indicate location, dimensions, materials, color and other pertinent information, or attach a copy of your plans.
2. Attach a copy of your lot survey on which you have drawn (to scale) the structure.
3. Submit 1 copy each (except swimming pools) of the following: this form, any plans, your lot survey
4. For swimming pools only, 2 copies of the following: this form, lot survey, pool plans, landscape plans (existing and proposed), soil erosion plan, and wastewater disposal plans (backwash and draining)
5. For tree removal and other landscape changes, on lot survey mark location of ALL trees noting the ones you wish to remove and why. Also, lightly shade all areas of property left 'undisturbed' to show compliance with our 20% undisturbed natural vegetation per Article V, Section 1. (p) of the C & R's.

Any questions call the Management Office: 888-884-8490

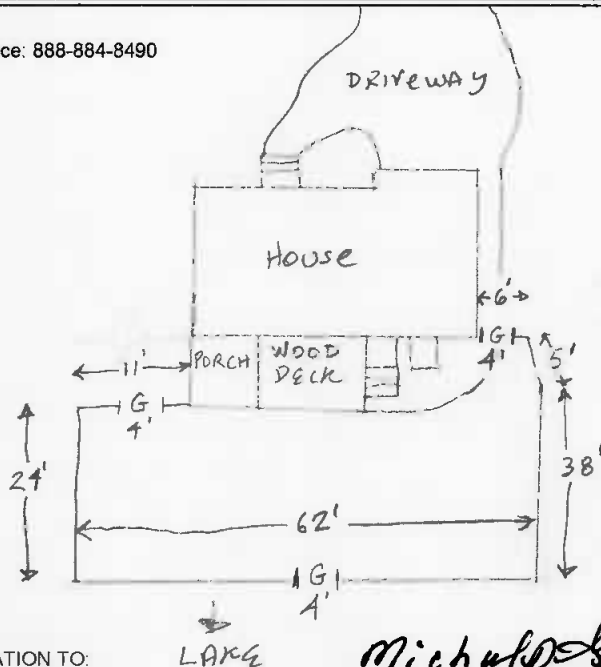

3 RAIL SPLIT RAIL WOOD
 FENCE HEIGHT: 48"
 GATES: BLACK ARCHED PICK
 HEIGHT: 48"
 WIDTH: 48"

PLEASE MAIL COMPLETED APPLICATION TO:
 Sturbridge Lakes Architectural Control Committee
 c/o MAMCO
 14000 Horizon Way, Suite 200
 Mt. Laurel, NJ 08054

Michael D Genovese

owner signature
 Owner grants permission to Architectural
 Committee and/or SLA Trustees to enter
 property to inspect proposed site.

NOTES:

1. Resident is required to obtain all Voorhees Township, state, and any other necessary permits. Call 429-0647
2. Applications cannot be processed unless residents are current in their Association Dues
3. Residents should be advised that if an architectural matter must be referred to the Association attorney, the attorney's costs will become the financial responsibility of the homeowner.

APPROVED UNCONDITIONALLY _____

APPROVED CONDITIONALLY _____

(See Attachments)

REJECTED _____

(See Attachments)

 Chairperson

 Date

 Property Manager

 Date

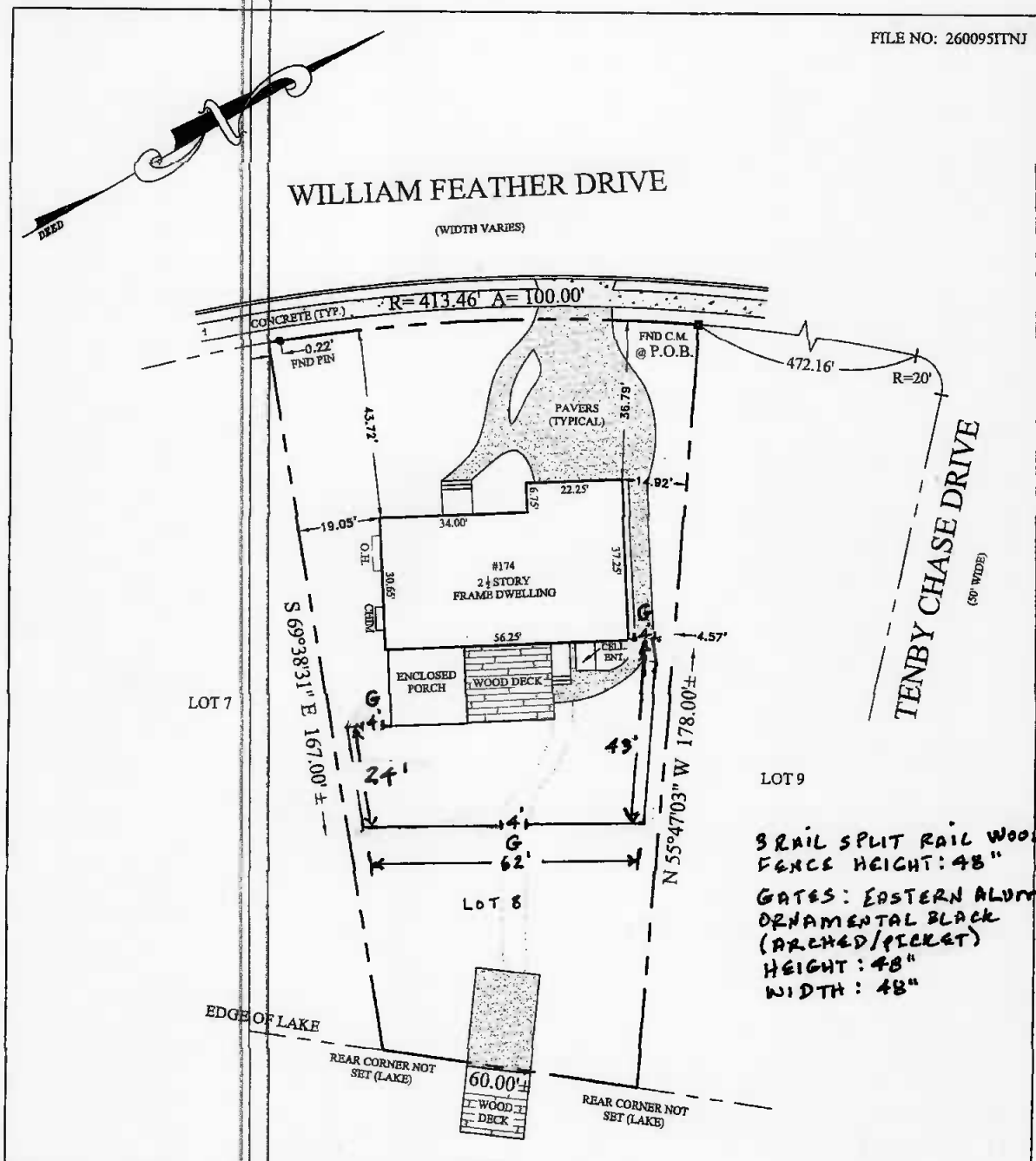

3 RAIL SPLIT RAIL WOOD
 FENCE HEIGHT: 48"
 GATES: EASTERN ALUMN
 ORNAMENTAL BLACK
 (ARCHED/PICKET)
 HEIGHT: 48"
 WIDTH: 48"

- NOTES:**
1. BEING KNOWN AS LOT 8, BLOCK 229.24, PLATE 31.05 ON THE OFFICIAL TAX MAP OF THE TOWNSHIP OF VOORHEES.
 2. ALSO KNOWN AS LOT 8, BLOCK 229.24 ON A MAP ENTITLED, "PLAN OF LOTS, PHASE IV, SECTION 16, THE LAKES AT KENILWORTH," FILED ON 4/17/1984 AS MAP NO. 688-5.
 3. CONTAINING 13,723.23 SF. OR 0.32 ACRES MORE OR LESS.

CERTIFIED TO:

FIRST AMERICAN TITLE INSURANCE COMPANY
 INFINITY TITLE AGENCY

TO THE OWNER MICHAEL D GENOVESE
 TO THE INSURER OF TITLE RELYING HEREON, IN CONSIDERATION OF THE FEE PAID FOR MAKING THIS SURVEY IN ACCORDANCE WITH THE DESCRIPTION FURNISHED, I HEREBY CERTIFY TO ITS ACCURACY (EXCEPT SUCH EASEMENTS, IF ANY, THAT MAY BE LOCATED BELOW THE SURFACE OF THE LANDS OR ON THE SURFACE OF THE LANDS NOT VISIBLE) AS AN INDUCEMENT FOR THE INSURER OF TITLE TO TO THE LANDS AND PREMISES SHOWN HEREON.
 THIS RESPONSIBILITY LIMITED TO THE CURRENT MATTER AS OF THE DATE OF THIS SURVEY.
 NOTE: PROPERTY CORNERS SET PER CONTRACTUAL AGREEMENT.

JAMES T. SAPIO
 PROFESSIONAL LAND SURVEYOR
 N. J. LIC. 17780

James T. Sapiro 7/11/19
 DATE

1	7/19/19	BUILDING DIMENSION (34.00')	R.H.
REV.	DATE	DESCRIPTION	INITIALS ENGINEER/SURVEYOR
SURVEY OF PREMISES			
#174 WILLIAM FEATHER DRIVE LOT: 8 BLOCK: 229.24 PLATE: 31.05			
SITUATE: TOWNSHIP OF VOORHEES COUNTY OF CAMDEN, NEW JERSEY			
DATE:	7/10/19	DRAWN BY: R.H.	SHEET No. 1 OF 1
SCALE:	1" = 30'	CHECKED BY: J.T.S.	PROJECT No. 19-330
JTS ENGINEERS AND LAND SURVEYORS, INC.			
AUTHORIZATION CERT. #24GA28018700 EXP. 08/31/2020			
19 STRATFORD AVENUE, STRATFORD, N.J. 08084 (856) 783-0055			
\\Computer\maxell F:\Survey\CAMDEN\VOORHEES\229.24 LOT 8\dwg\174 WILLIAM FEATHER DRIVE.dwg			